



# Oregon School District

Oregon Elementary

School

Improvement

FY16 Year Update

OES Vision: *Building foundations for every student's success.*



# Oregon School District

## Goal I: Reading & Math

- **Student Growth: 50% of all students will achieve or surpass their positive individual student-growth target based on local assessment data.**

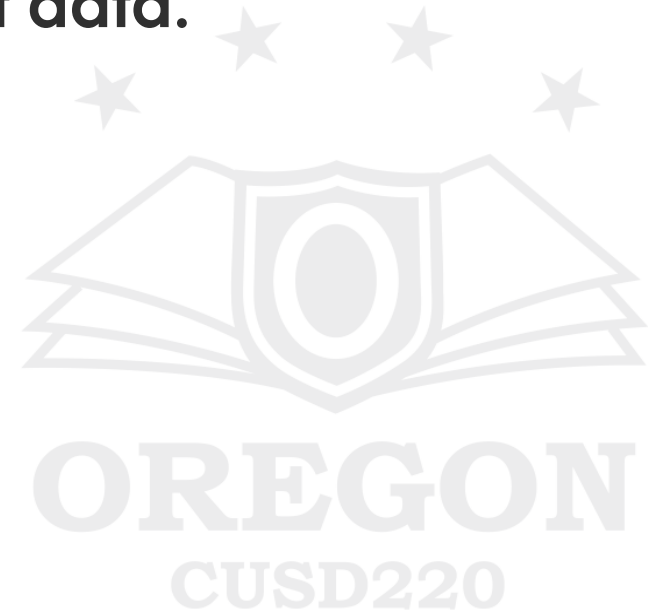



# Oregon School District

## Highest Order Skill: Grades K-2

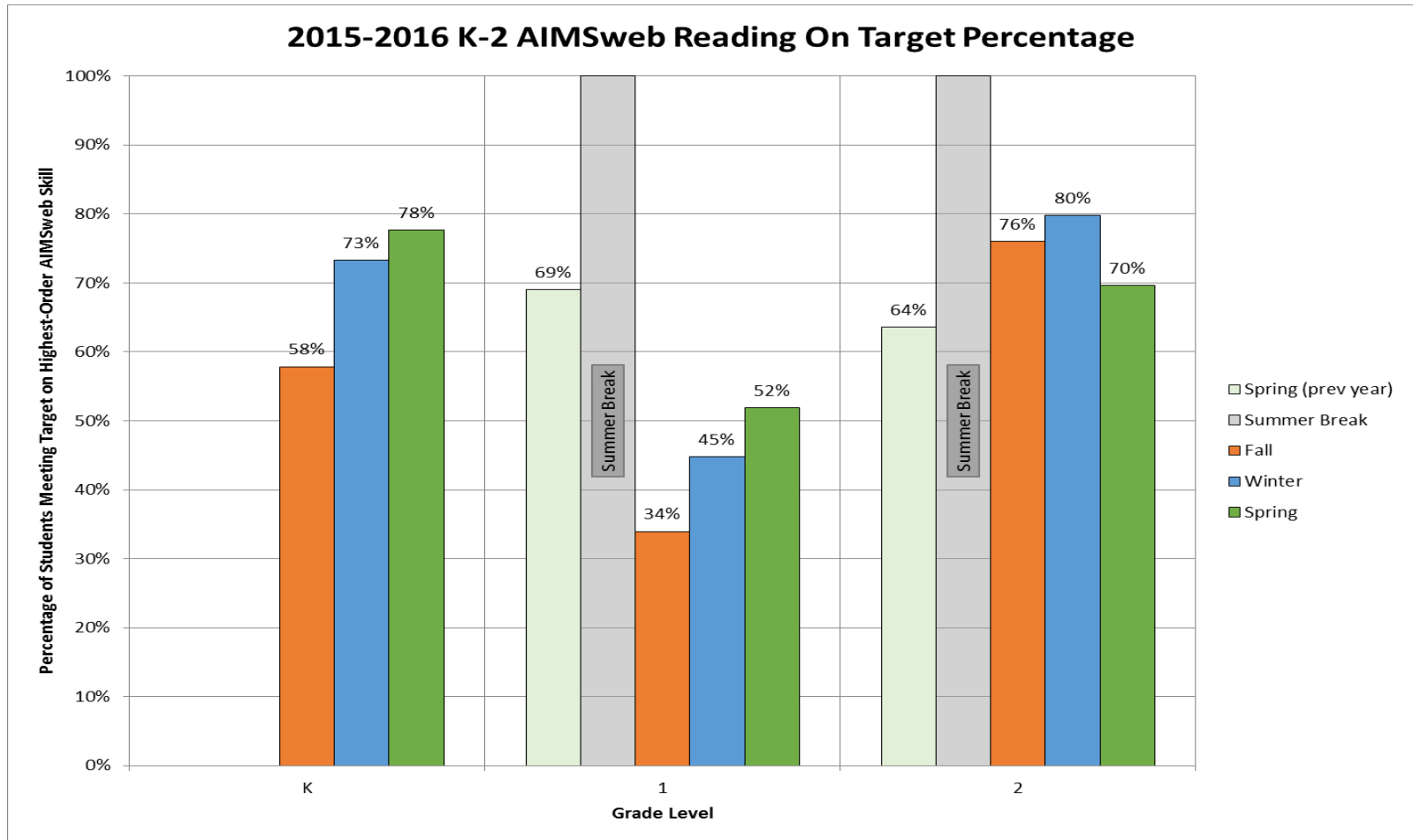



# Oregon School District

## Reading/Math: Grades 2-6

MAP Reading Growth  
Fall 2015 to Spring 2016

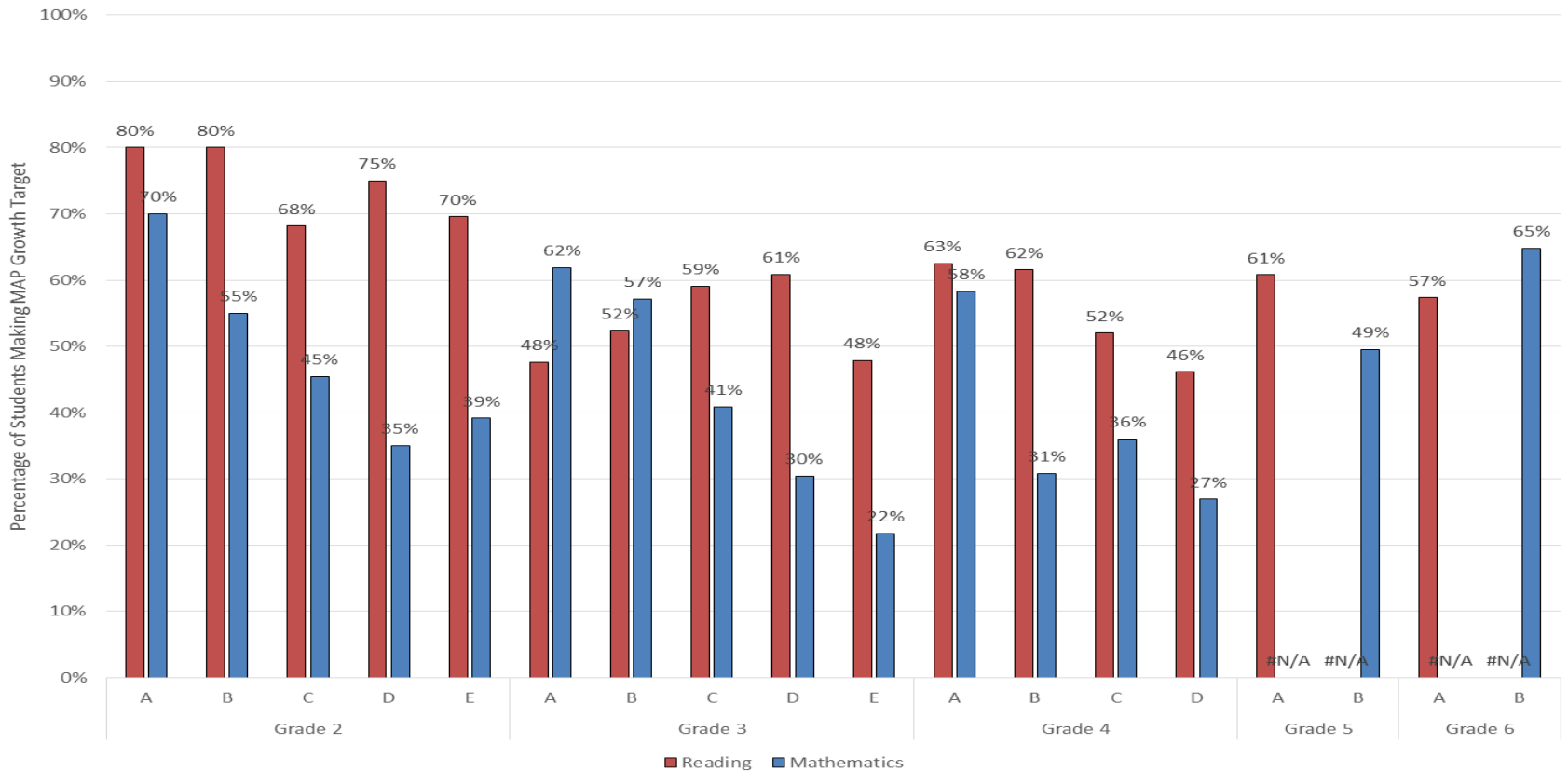



# Oregon School District

## Differentiated Grouping Data

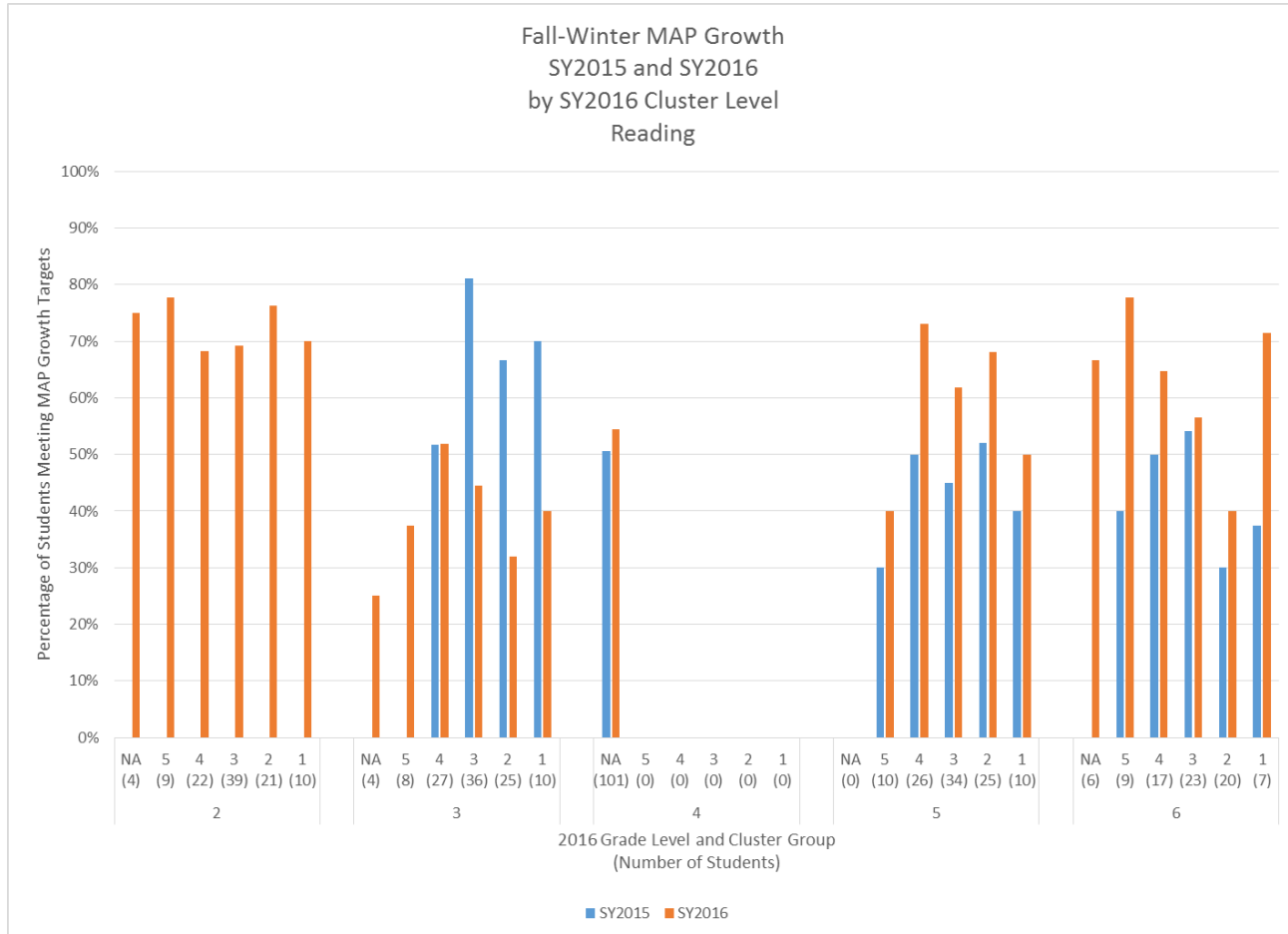



# Oregon School District

## Differentiated Grouping Data

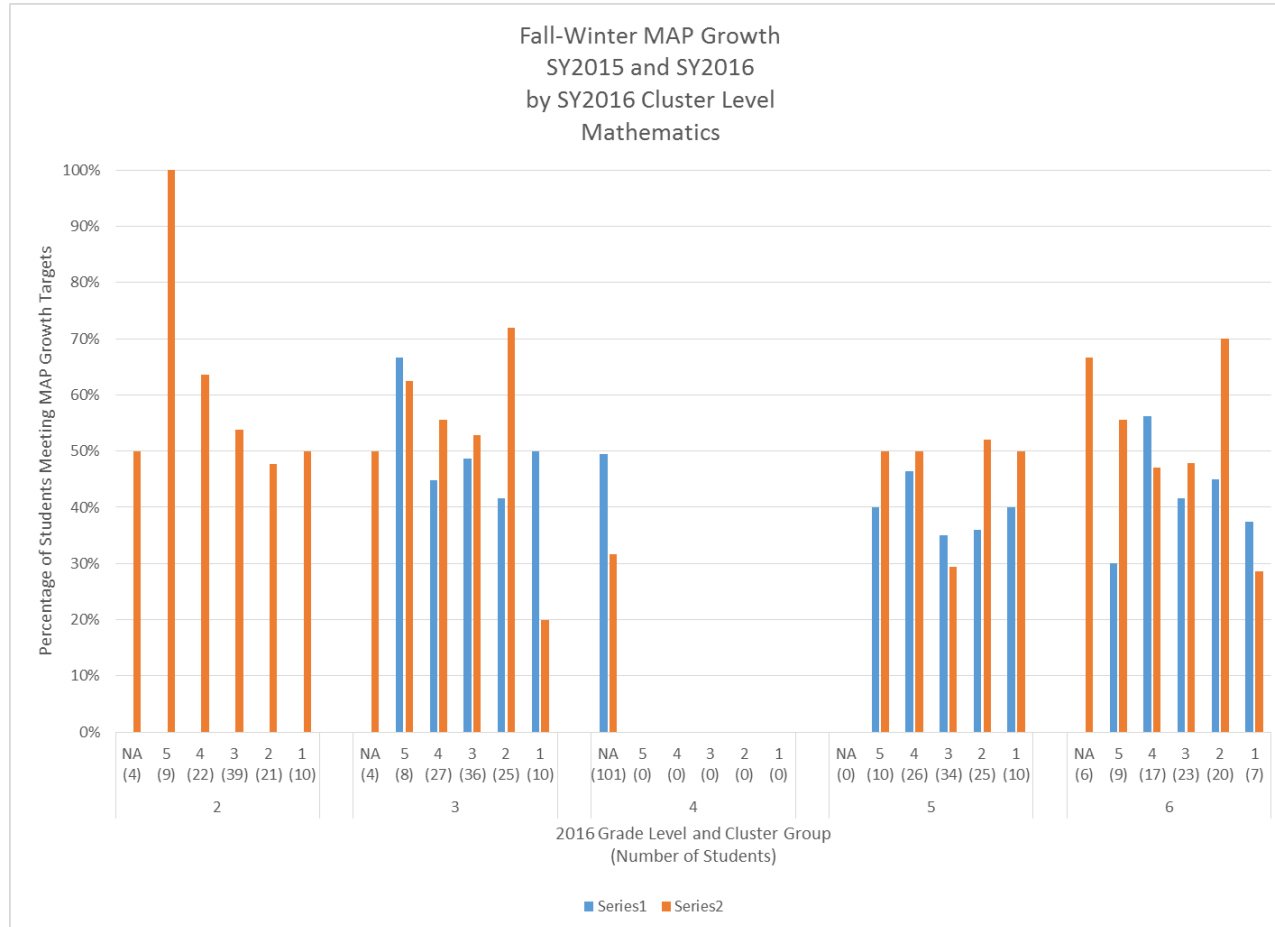



# Oregon School District

## Goal II: Special Education Inclusion

- **75% of IEP students with an IEP who do not have a speech-only eligibility and are receiving general education instruction will meet grade-level expectations within the following parameters:**
  - Powerschool report card grades of L+ or higher, C- (74%) or higher
  - Standards-based report card rating of a 2 or higher.

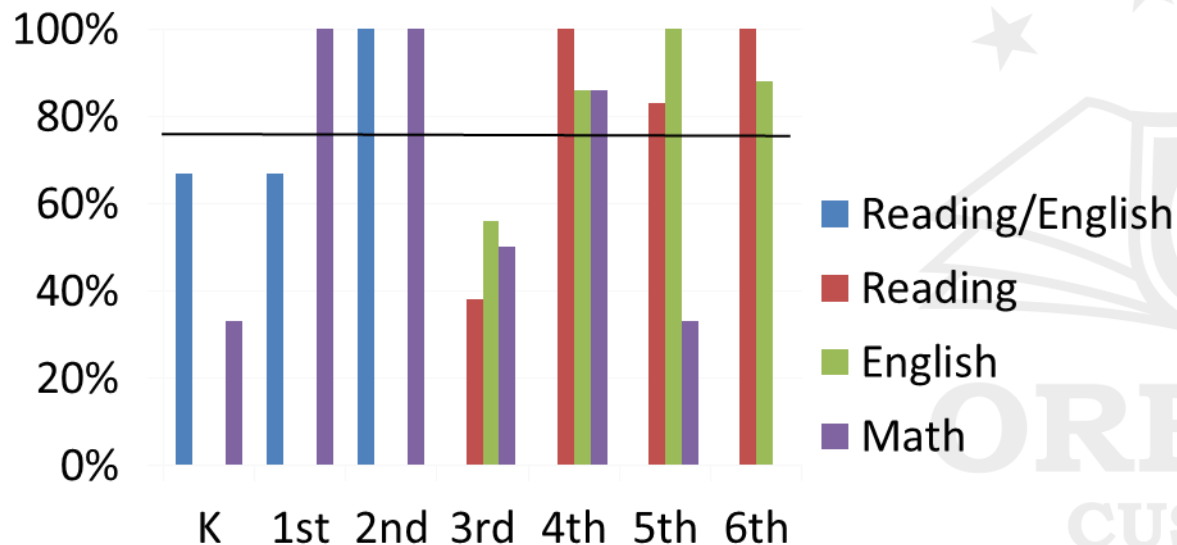



# Oregon School District

## Goal III: Social & Emotional

- OES students will have a reduction in referrals in all areas by 10% for the 2015-2016 school year.

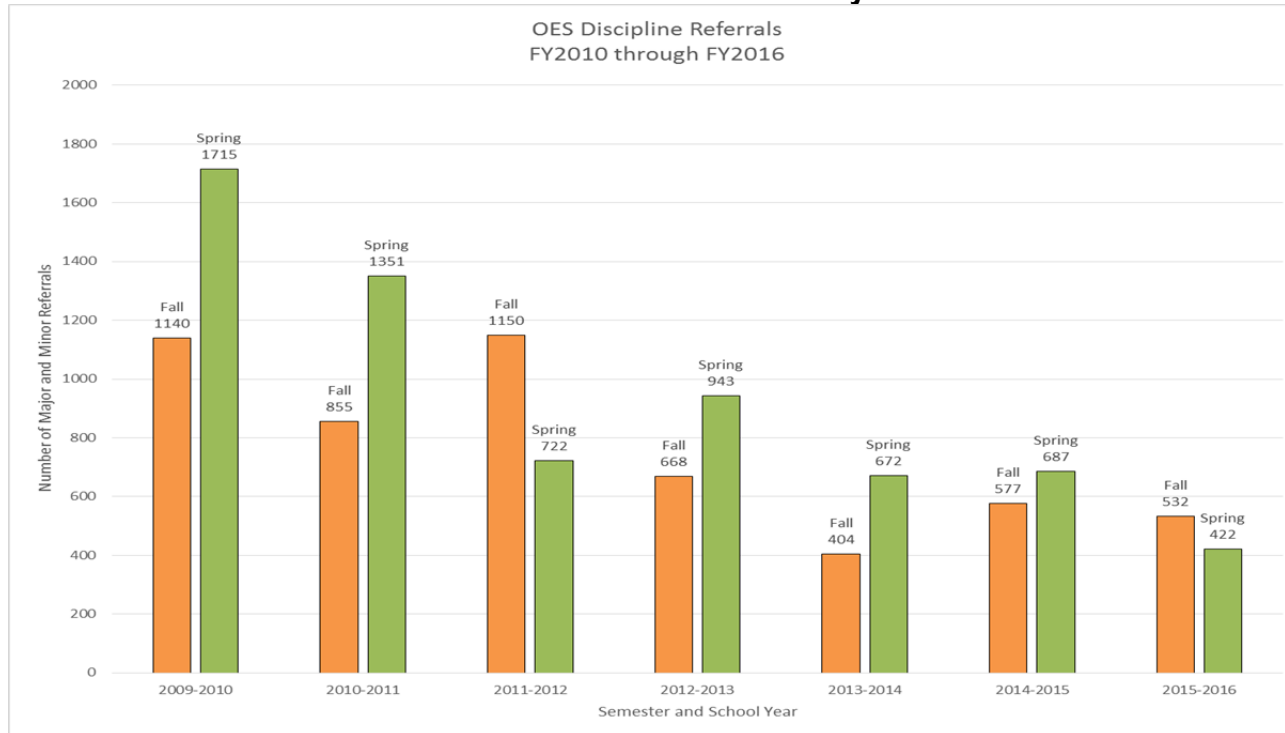





# Oregon School District

## Referral Comparison

2014-2015									
Grade	Student	Minors	Majors	Total	F/R	Meds	Counsel SW	IEP	Other
5	Student A	24	29	53		Y	Y	Y	
2	Student B	21	21	42	Y				
5	Student C	17	17	34	Y	Y	Y	Y	
2	Student D	13	19	32					
3	Student E	12	18	30			Y		BSAT
1	Student F	23	5	28	Y	Y			
K	Student G	4	24	28	Y		Y	Y	
2	Student H	8	19	27	Y	Y	Y		
1	Student I	13	9	22	Y	Y	Y		
1	Student J	8	14	22	Y	Y	Y		
3	Student K	16	6	22	Y		Y		
1	Student L	12	9	21	Y	Y	Y		
2	Student M	11	8	19	Y	Y	Y		
5	Student N	16	2	18	Y	Y	Y		
4	Student O	13	5	18	Y	Y			
1	Student P	3	14	17	Y		Y		
1	Student Q	3	13	16	Y	Y	Y		
4	Student R	10	4	14	Y				
2	Student S	8	5	13	Y		Y		
5	Student T	11	2	13	Y		Y		
1	Student U	8	5	13			Y		
5	Student V	10	3	13	Y	Y	Y	Y	
1	Student W	7	5	12	Y		Y		
K	Student X	3	9	12	Y		Y		
PK	Student Y	3	8	11			Y	Y	
1	Student Z	10	1	11	Y		Y		
K	Student AA	5	5	10	Y		Y		retain
TOTAL		27	292	279	571	22	12	22	5
		Percentages			81%	44%	81%	19%	

2015-2016									
Grade	Student	Minors	Majors	Total	F/R	Meds	Counsel SW	IEP	Other
1	Student G	4	58	62	Y		Y	Y	Chana
PK	Student Y	2	29	31	N		Y	Y	Chana
6	Student C	12	13	25	Y	Y	Y	Y	
3	Student D	12	10	22	N		Y		BSAT
6	Student BB	11	7	18	Y		Y		BSAT
6	Student CC	8	9	17	Y	Y	Y		BSAT
6	Student A	6	11	17	N	Y	Y	Y	
K	Student DD	13	4	17	Y		Y		retain
5	Student EE	5	11	16	Y		Y	Y	
6	Student V	15	1	16	Y	Y	Y	Y	
3	Student B	12	3	15	Y				BSAT
1	Student FF	5	9	14	Y				
1	Student GG	7	6	13	Y		Y		
1	Student HH	8	5	13	Y		Y		
3	Student II	6	7	13	Y	Y	Y		
4	Student JJ	12	0	12	Y				
K	Student KK	9	3	12	Y		Y		
1	Student LL	7	5	12	Y				
K	Student MM	8	4	12	Y		Y		
3	Student H	2	9	11	Y	Y	Y	Y	
6	Student NN	3	8	11	Y		Y	Y	
6	Student T	11	0	11	Y		Y		
2	Student Z	10	1	11	Y		Y		
K	Student OO	2	9	11	Y		Y	Y	BSAT
5	Student PP	4	7	11	Y		Y		
4	Student QQ	9	2	11	Y				
4	Student RR	7	3	10	Y	Y	Y		
3	Student SS	7	3	10	Y				
TOTAL		28	210	234	444	25	7	22	9
		Percentages			89%	25%	79%	32%	



# Oregon School District

## Longitudinal View

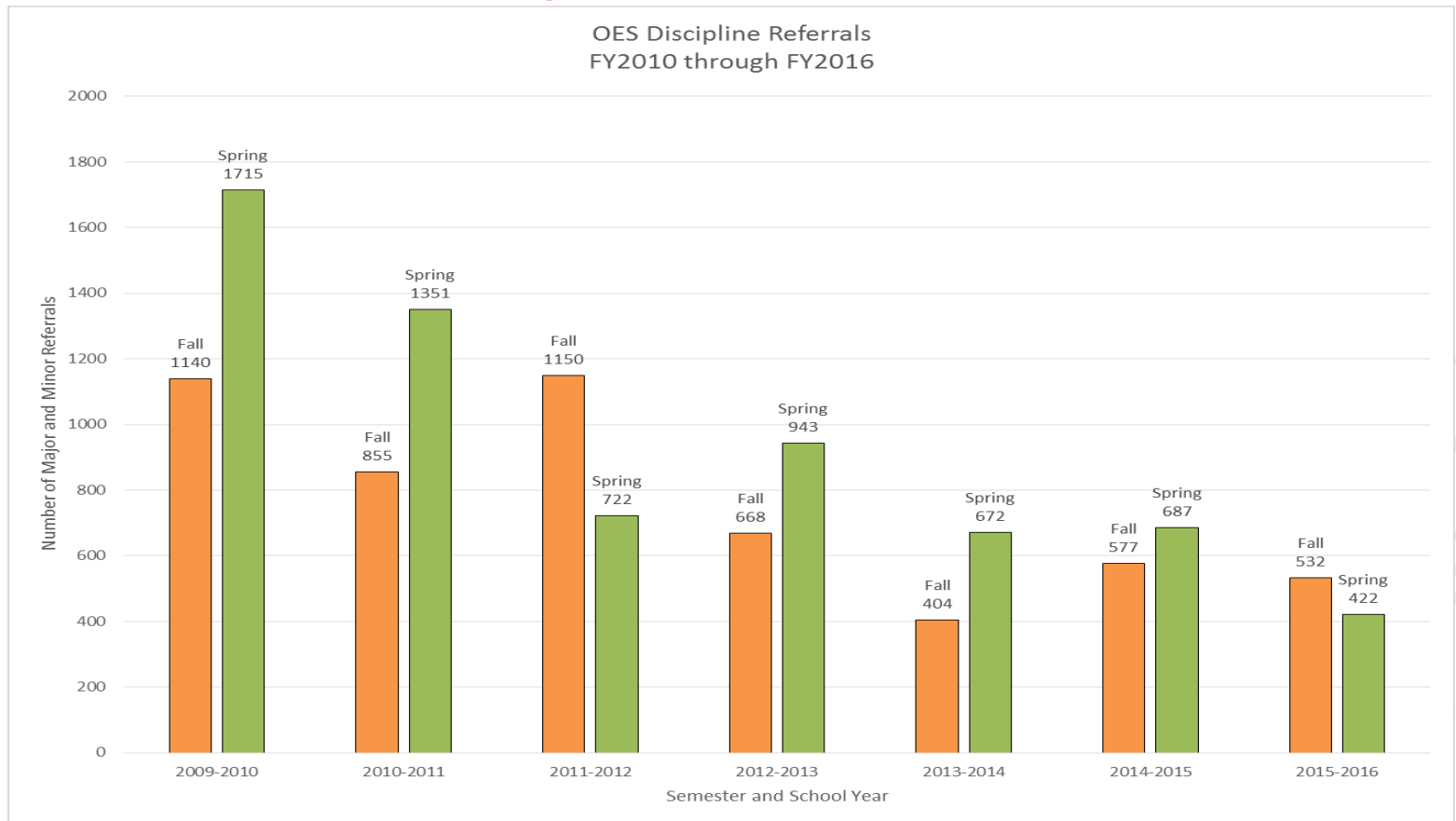



# Oregon School District

## Student Frequency

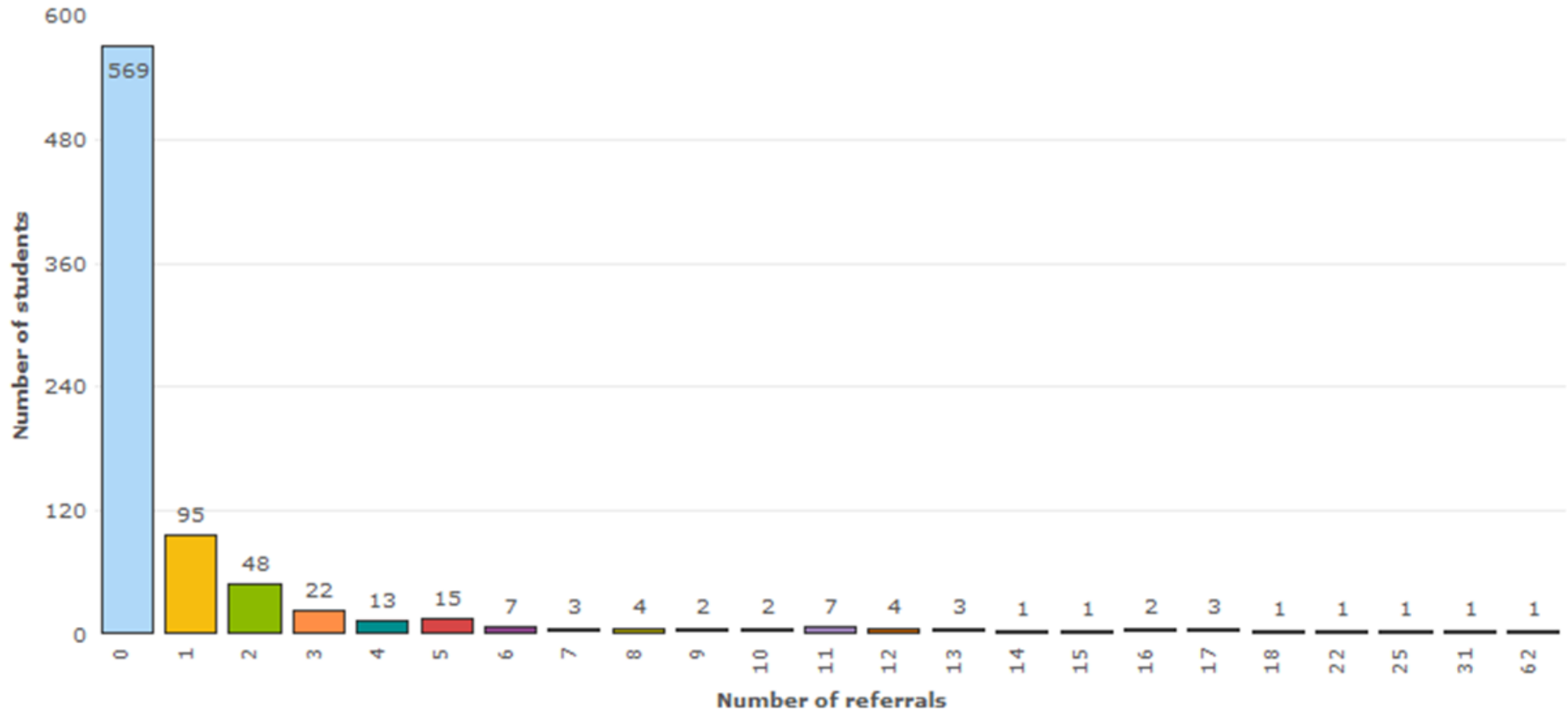

CUSD220



# Oregon School District

## Goal IV: Climate & Culture

- 60% of staff will agree that morale at OES is positive
  - Phoenix Team member: Mandi Callaway, Stacey Glendenning, Ronda Himert, Nicole Holmes, Tandy Howard, Ryan Huels, Tammy Kavala, Dawn Merrill, Jill Metcalf, Suzanne Rypkema, Jeff Stultz, Ann Tilton, Kelli Virgil & Faith Watson
  - Waiting on EOY survey results

